Casi Romántica

Larissa Gloriel

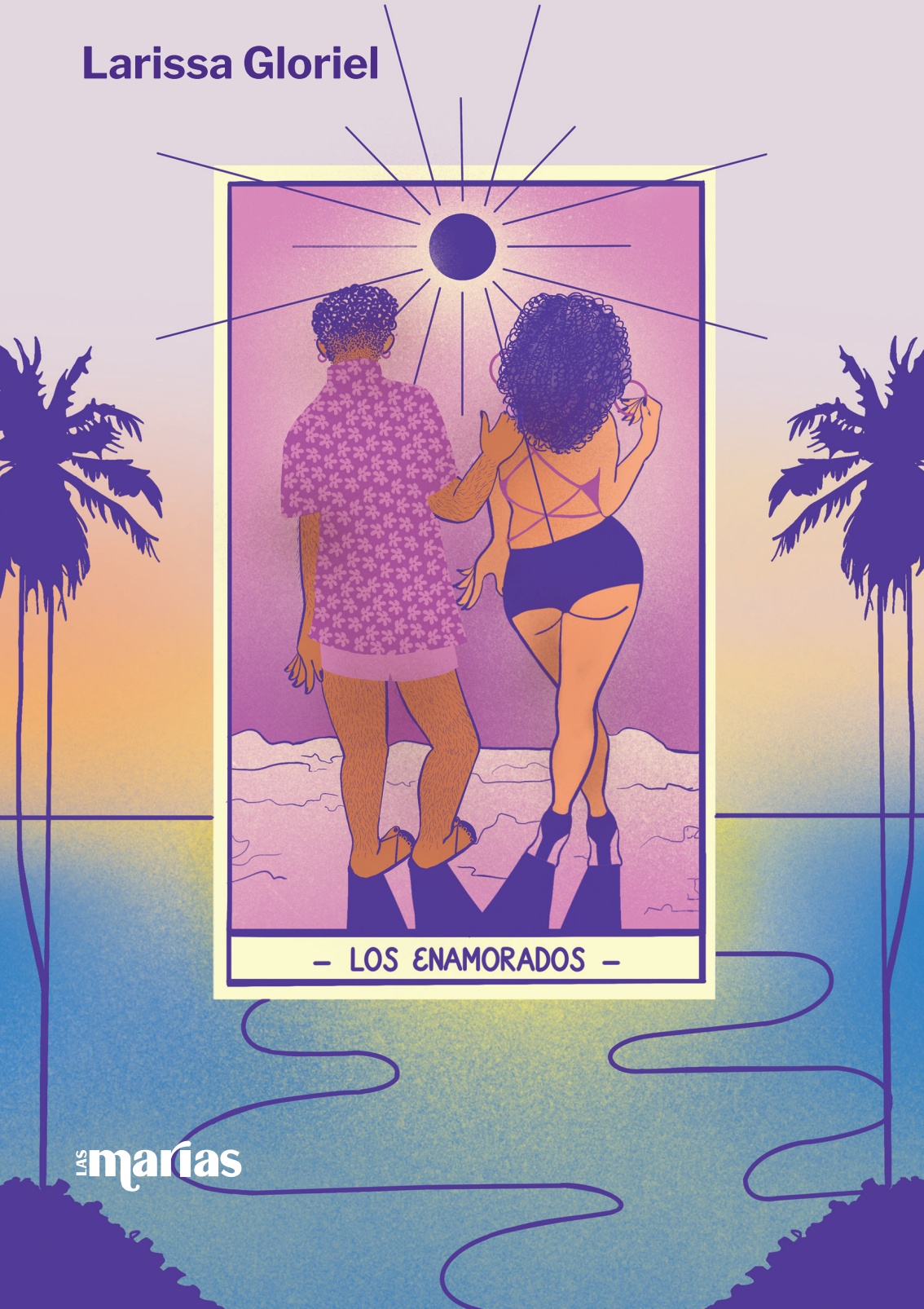

LAS marías